

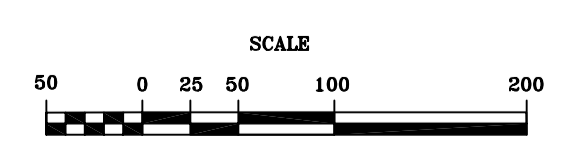

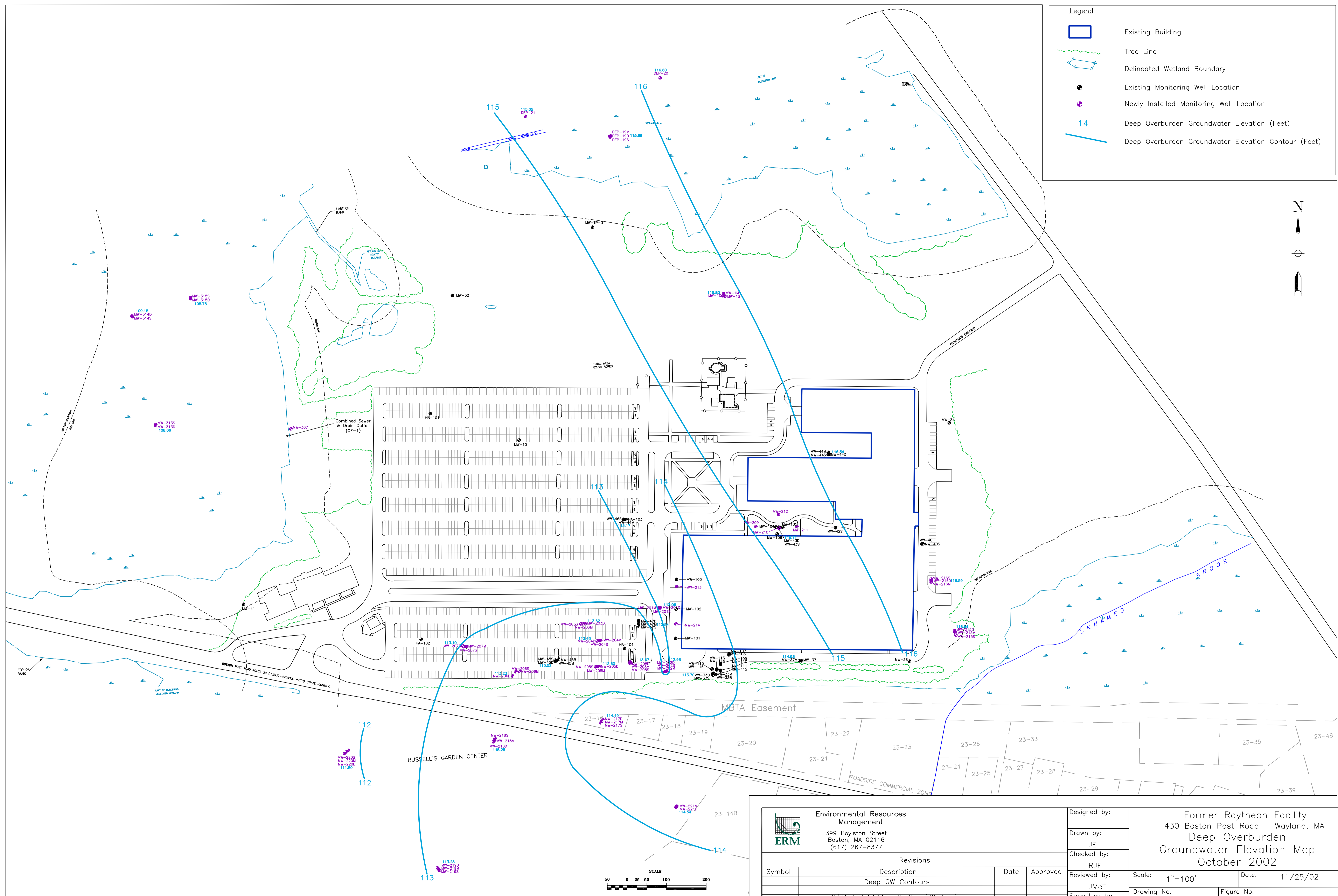

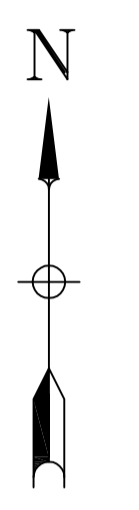

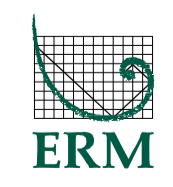

**Legend**

-  Existing Building
-  Tree Line
-  Delineated Wetland Boundary
-  Existing Monitoring Well Location
-  Newly Installed Monitoring Well Location
-  14 Deep Overburden Groundwater Elevation (Feet)
-  Deep Overburden Groundwater Elevation Contour (Feet)



 <b>Environmental Resources Management</b> 399 Boylston Street Boston, MA 02116 (617) 267-8377	Designed by:	Former Raytheon Facility 430 Boston Post Road Wayland, MA	
	Drawn by:	Deep Overburden Groundwater Elevation Map October 2002	
Revisions Symbol Description Date Approved		Checked by:	Scale: 1"=100'
G:\Projects\143.xx-Raytheon\Wayland\ Job File\Summer 2002 Site Investigations\Raytheon w/wells.dwg		Reviewed by:	Date: 11/25/02
		Submitted by:	Drawing No. Figure No.
			143.65 5

**Legend**

-  Existing Building
-  Tree Line
-  Delineated Wetland Boundary
-  Existing Monitoring Well Location
-  Newly Installed Monitoring Well Location
-  Waterloo Profiler and/or CPT Boring Location
-  TCE Concentration (ug/L)
-  Inferred TCE Concentration Contour (ug/L)

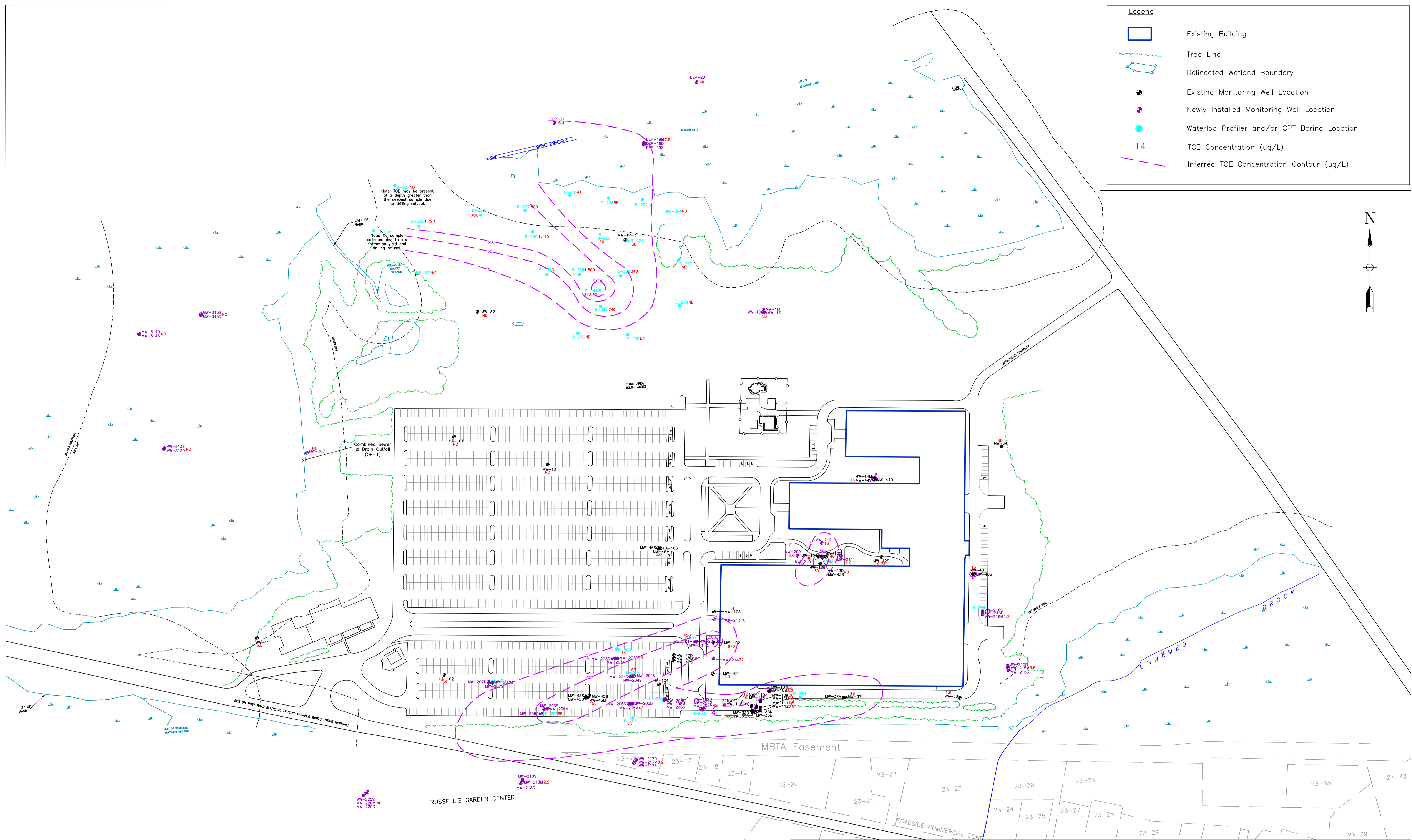
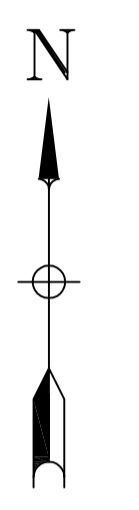

Note: TCE concentrations represent the highest concentration at each well cluster/soil boring from the most recent monitoring round/Waterloo vertical profiling event.

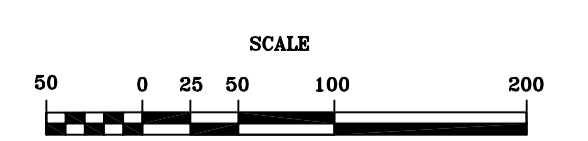

 <b>Environmental Resources Management</b> 399 Boylston Street Boston, MA 02116 (617) 267-8377	Designed by:	Former Raytheon Facility 430 Boston Post Road Wayland, MA									
	Drawn by:	JE									
Revisions <table border="1"> <thead> <tr> <th>Symbol</th> <th>Description</th> <th>Date</th> <th>Approved</th> </tr> </thead> <tbody> <tr> <td></td> <td>TCE Concentration (D)</td> <td></td> <td></td> </tr> </tbody> </table>		Symbol	Description	Date	Approved		TCE Concentration (D)			Checked by:	RJF
Symbol	Description	Date	Approved								
	TCE Concentration (D)										
G:\Projects\143.xx-Raytheon\Wayland\ Job File\Summer 2002 Site Investigations\Raytheon w/wells.dwg		Reviewed by:	JMcT								
		Submitted by:									
		Scale: 1"=100'	Date: 11/25/02								
		Drawing No. 143.65	Figure No. 6								

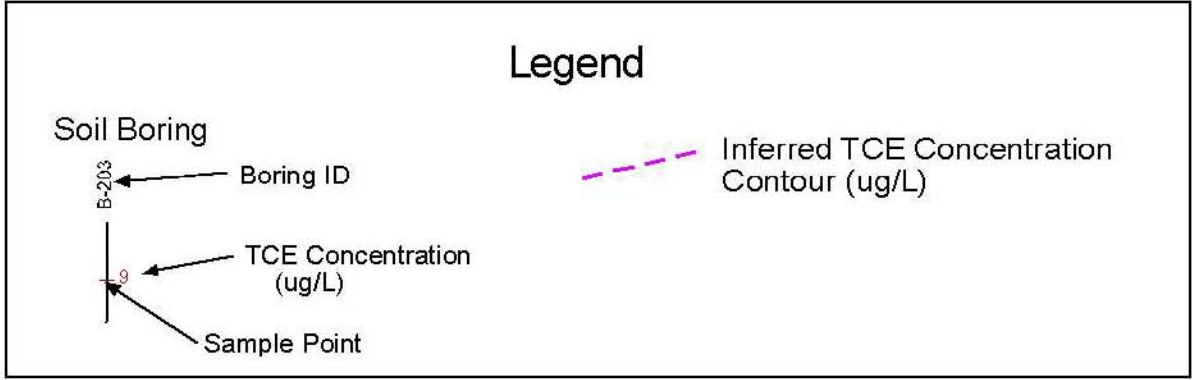
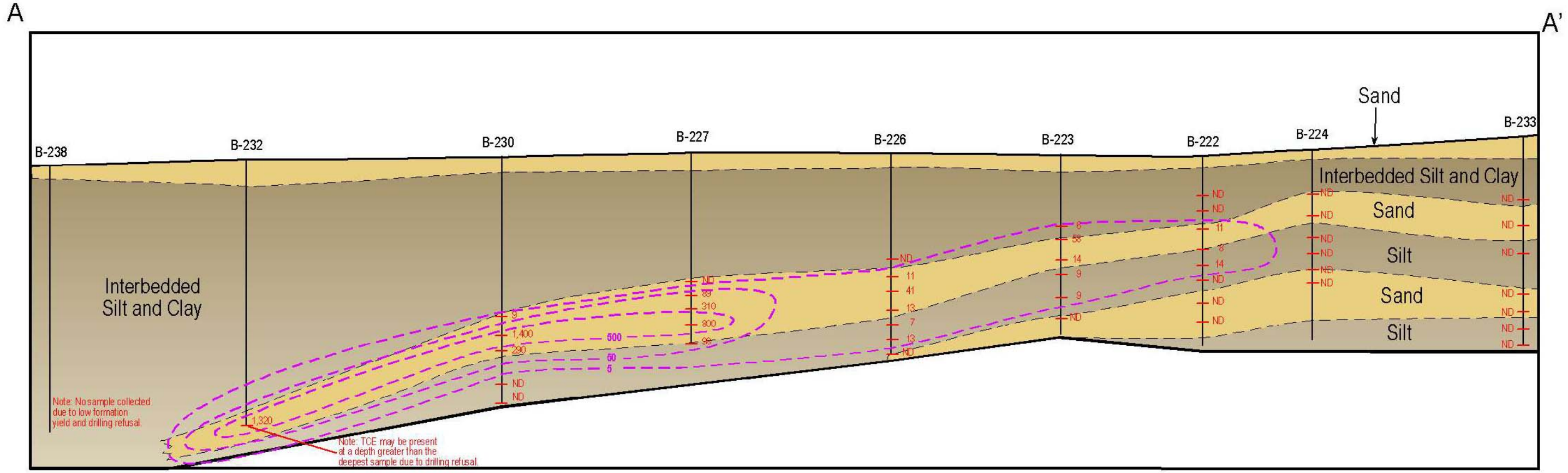
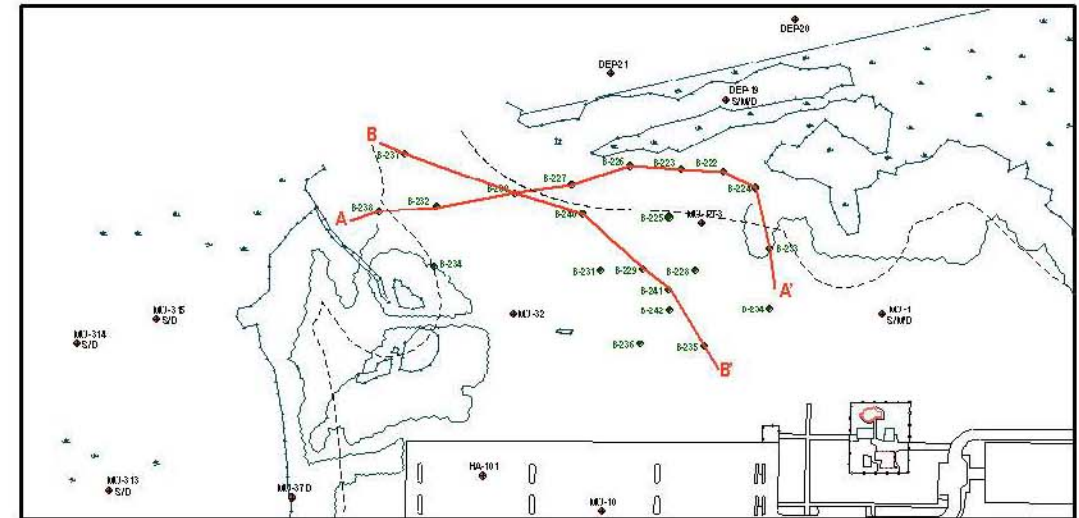

Scale:  
Horizontal Scale 1"=60'  
Vertical Scale 1"=30'

ENVIRONMENTAL RESOURCES MANAGEMENT ERM			
399 Boylston Street, Boston, Massachusetts 02116 (617)267-8377			
CLIENT NAME:	Raytheon	DRAWN BY:	JE
FILE NAME:	Northern Site	SCALE:	Shown
		DATE:	11/26/02
		PROJ. NO.:	143.65
Former Raytheon Facility 430 Boston Post Road Wayland, Massachusetts			
Cross Section Showing TCE Concentration in the Northern Site Soil Borings			FIGURE NO. 7a
PRINCIPAL-IN-CHARGE:	JD	PROJECT MANAGER:	RJE

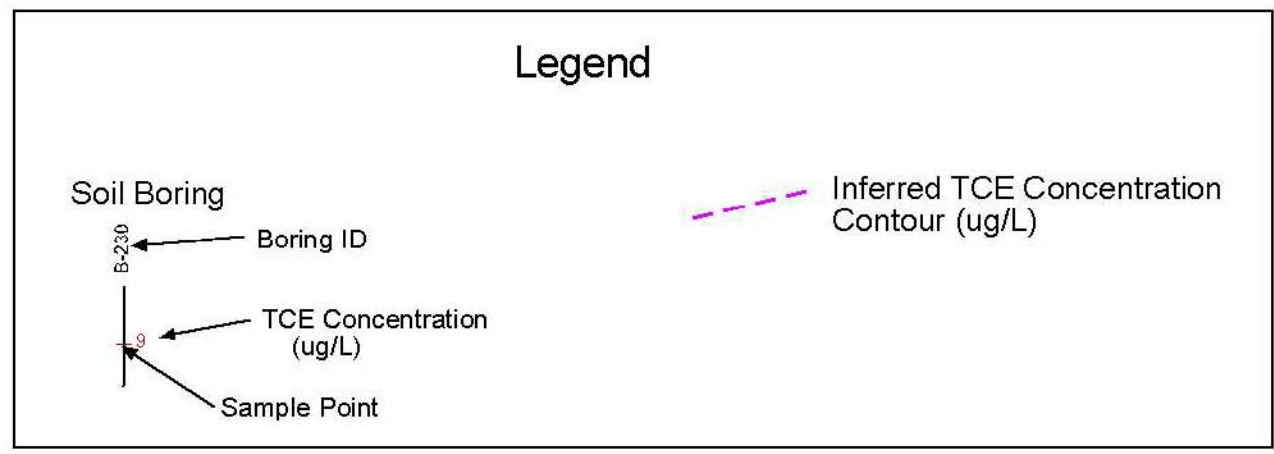
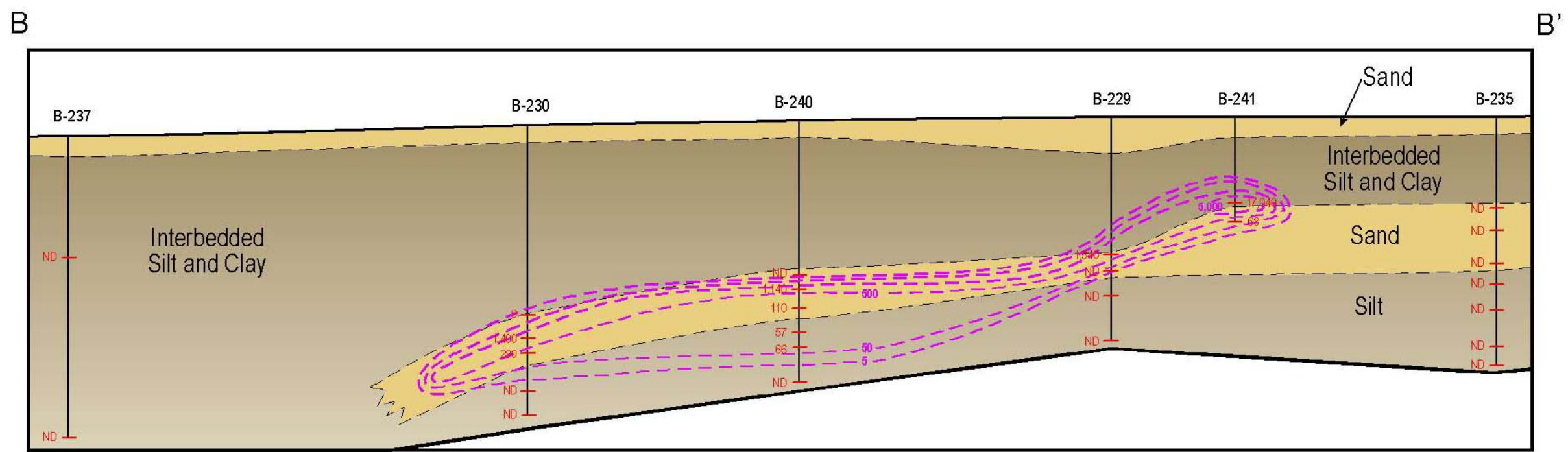
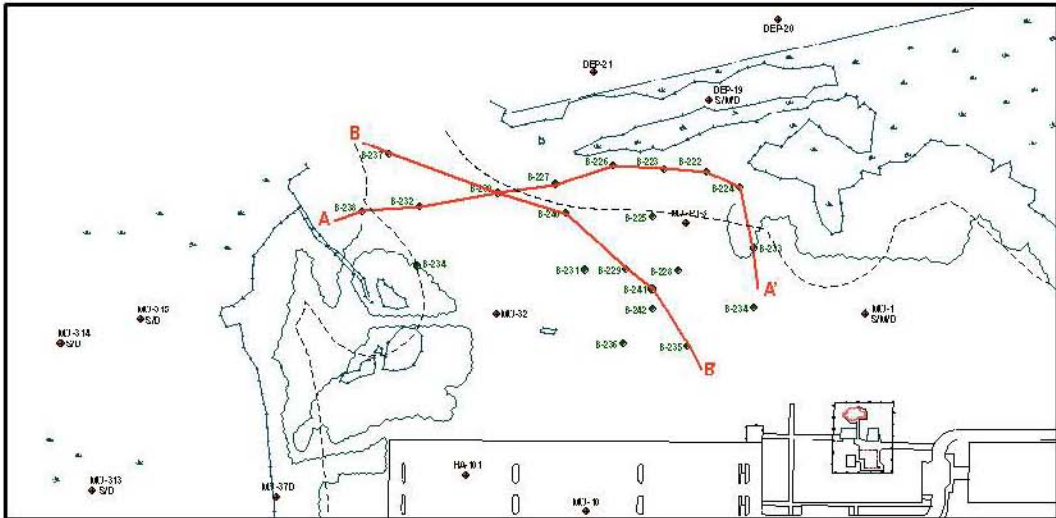

**Scale:**  
 Horizontal Scale 1"=60'  
 Vertical Scale 1"=30'

ENVIRONMENTAL RESOURCES MANAGEMENT ERM			
399 Boylston Street, Boston, Massachusetts 02116 (617)267-8377			
CLIENT NAME:	Raytheon	DRAWN BY:	JE
FILE NAME:	Northern Site	SCALE:	Shown
		PROJ:	143.65
Former Raytheon Facility 430 Boston Post Road Wayland, Massachusetts			
Cross Section Showing TCE Concentration in the Northern Site Soil Borings			FIGURE NO: 7b
PRINCIPAL-IN-CHARGE:	JD	PROJECT MANAGER:	RJF

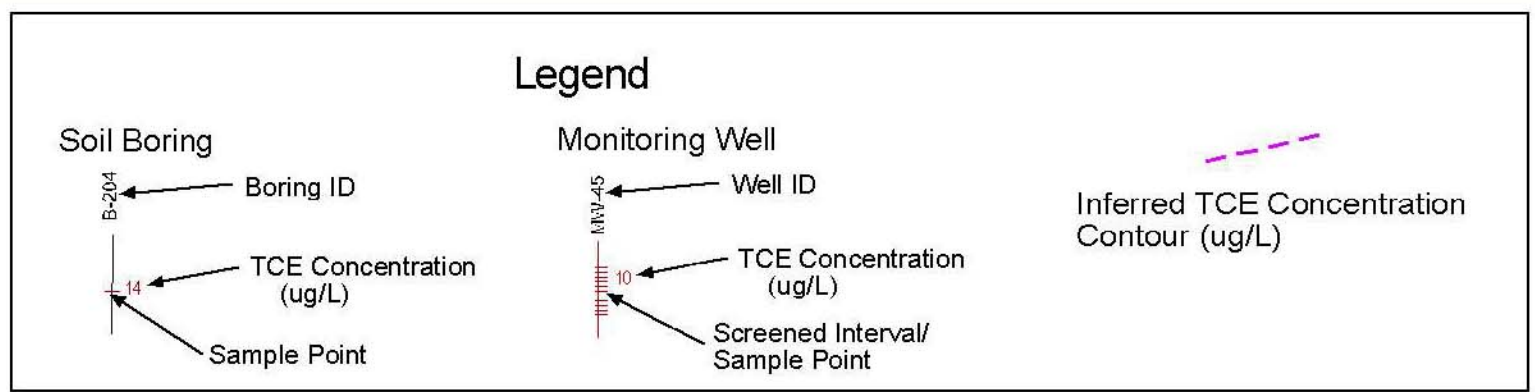
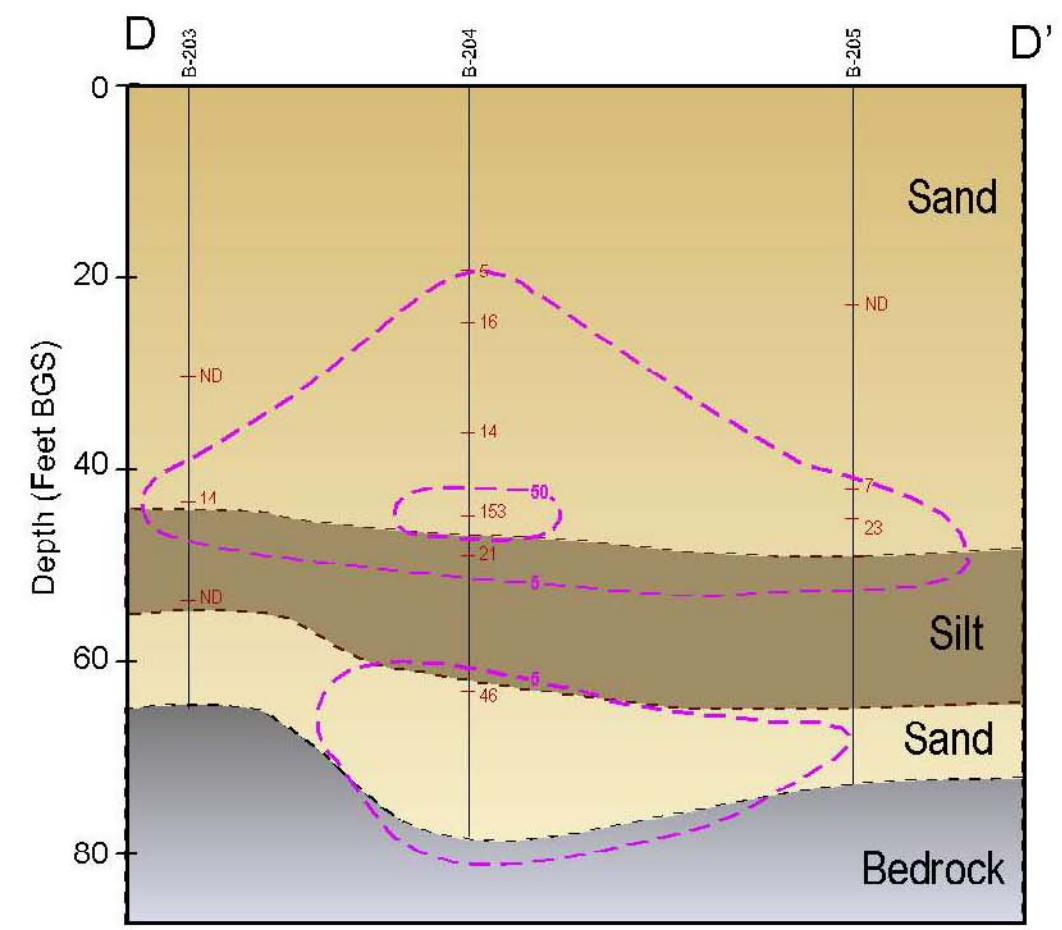
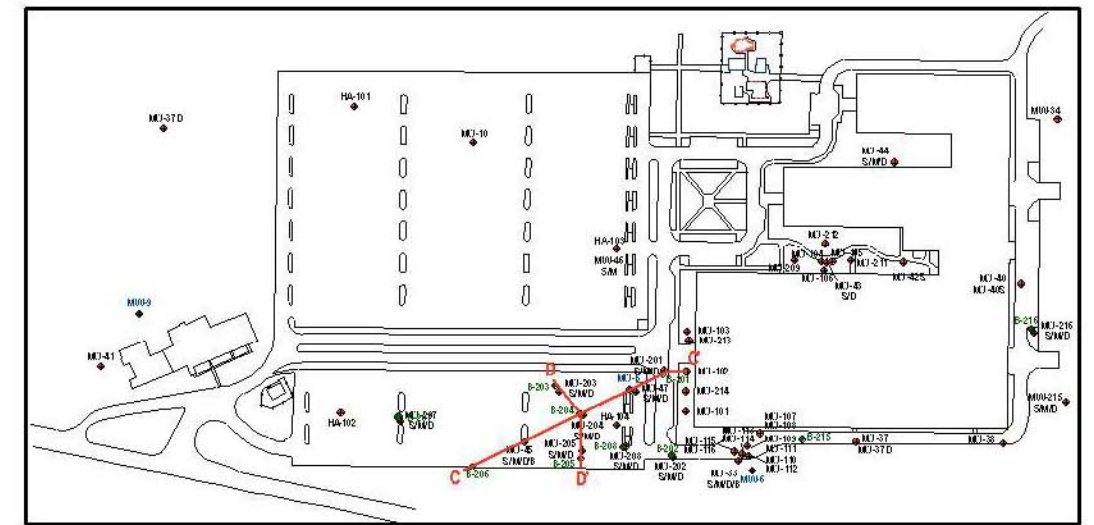
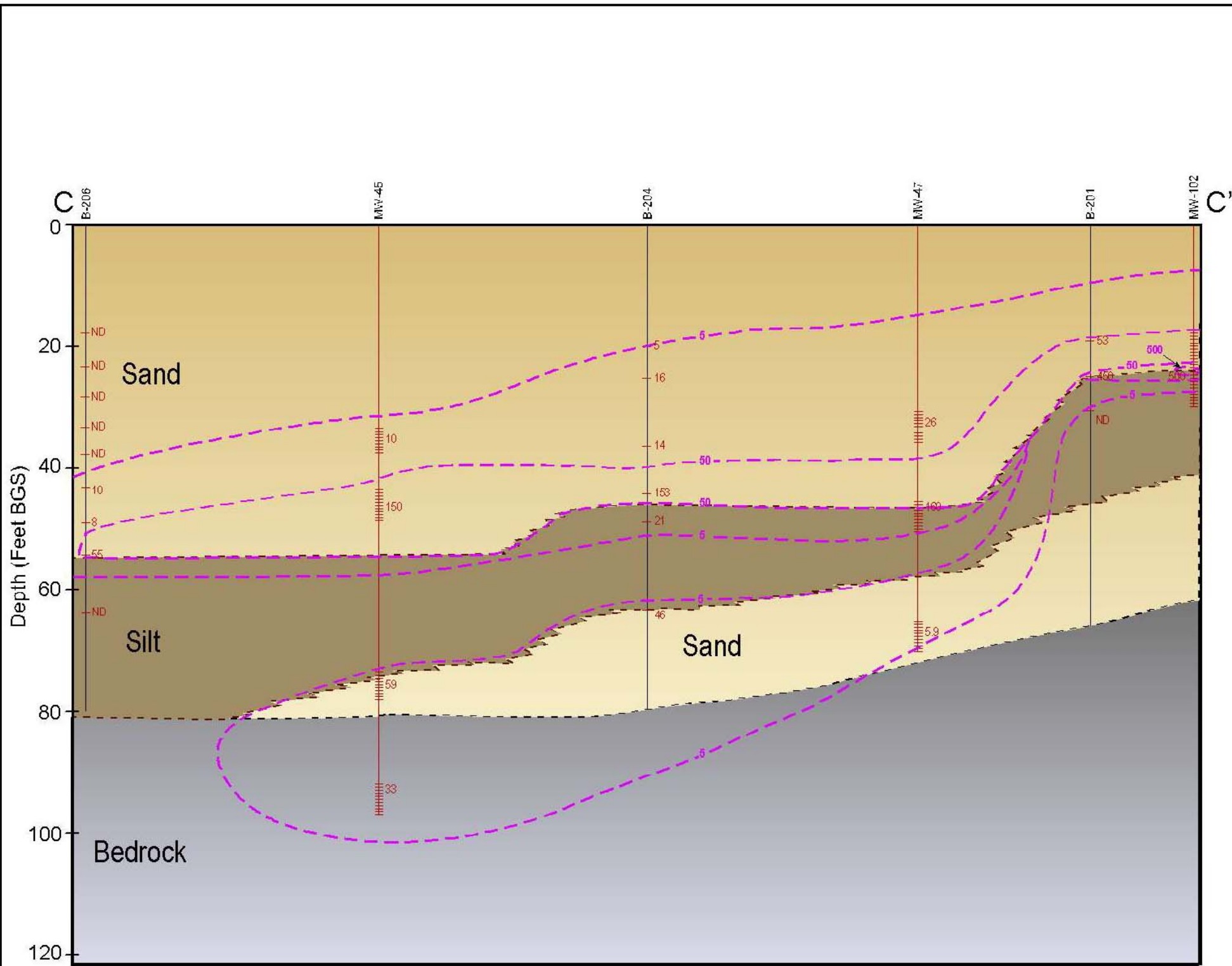

**Scale:**  
 Horizontal Scale 1"=50'  
 Vertical Scale 1"=20'

ENVIRONMENTAL RESOURCES MANAGEMENT ERM			
399 Boylston Street, Boston, Massachusetts 02116 (617) 267-8377			
CLIENT NAME:	Raytheon	DRAWN BY:	JE
FILE NAME:	Cross Section	SCALE:	Shown
Former Raytheon Facility 430 Boston Post Road Wayland, Massachusetts		PROJ:	143.65
Generalized Geologic Cross Sections Showing TCE Concentrations in Groundwater			FIGURE NO.: 7c
PRINCIPAL-IN-CHARGE:	JD	PROJECT MANAGER:	RJF